

# **BASIC PERIOPERATIVE ECHO: REVIEW COURSE AND WORKSHOPS**

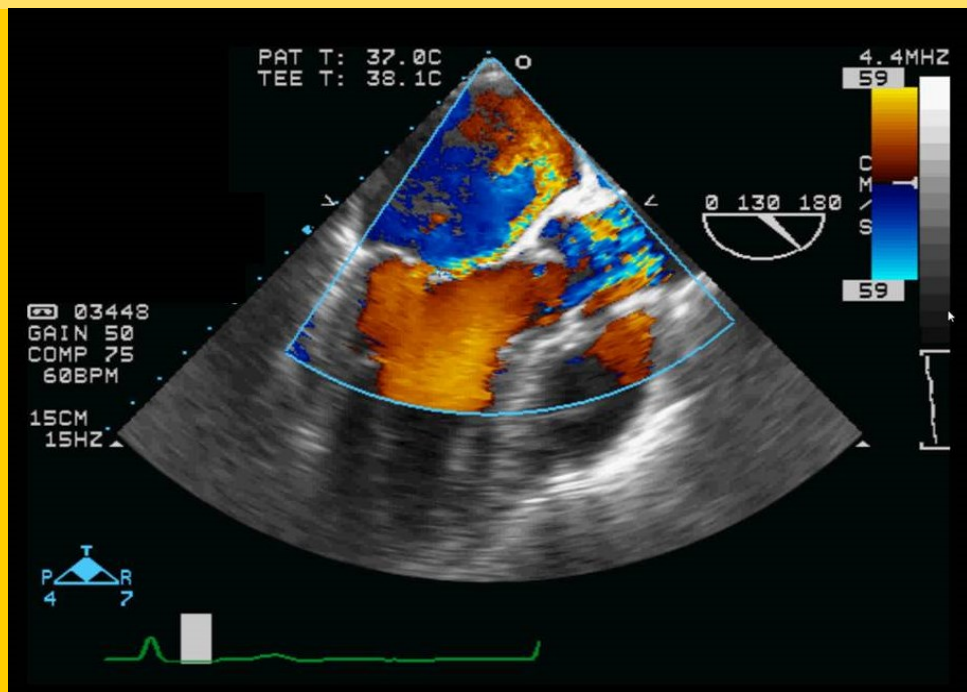

## **SATURDAY, JUNE 16, 2018**

7th Floor Atrium Conference Area  
Roy Carver Pavilion  
University of Iowa Hospitals and Clinics  
Iowa City, Iowa

## GENERAL INFORMATION

### PURPOSE

Intraoperative evaluation of hemodynamic function is often challenging. Anesthesia providers need to make decisions based on their assessment of the patient's fluid status, cardiac contractility and valvular function. Perioperative transesophageal echocardiography (TEE) has been validated as a minimal-invasive tool for such cardiac evaluation. The impact of TEE extends from extreme scenarios (intraoperative cardiac arrest or severe hemodynamic instability) to routine monitoring in appropriate patients who might undergo significant fluid shifts intraoperatively. This course will allow anesthesia providers to review the basic principles of perioperative TEE monitoring.

### CREDIT

The University of Iowa Roy J. and Lucille A. Carver College of Medicine is accredited by the Accreditation Council for Continuing Medical Education (ACCME) to provide continuing medical education for physicians.

The University of Iowa Carver College of Medicine designates this live activity for a maximum of **7.75 AMA PRA Category 1 Credits™**. Physicians should claim only the credit commensurate with the extent of their participation in the activity.

### REGISTRATION FEES

All fees include registration, instruction and educational materials, CME recording, and breaks.

Anesthesiologists	\$200
CRNAs, SRNAs, and Anesthesia Assistants	\$150
Fellows and Residents	\$100



## EDUCATIONAL OBJECTIVES

After attending this course, attendees should be able to:

- ◆ Identify the safety, indications, contraindications and complications for perioperative TEE
- ◆ Relate the underlying physics and anatomical relationships while performing perioperative TEE
- ◆ Differentiate between normal and abnormal ventricular and valvular function
- ◆ Evaluate hemodynamic function with perioperative TEE

# AGENDA

7:15-7:50 *Continental Breakfast*

## Morning Session

7:50-8:00 **Introduction**

Dr. Sundar Krishnan

8:00- 8:30 **Patient Safety Considerations and Knobology**

Dr. Sundar Krishnan

8:30-9:00 **Echo Physics**

Dr. Sundar Krishnan

9:00-9:30 **Normal Cardiac Anatomy and Imaging Plane Correlation**

Dr. Andrew Feider

9:30-9:40 *Break*

9:40-10:10 **Congenital Heart Disease: Identification of Common Defects**

Dr. Srinivasan Rajagopal

10:10-10:40 **Global and Regional Ventricular Function**

Dr. Alan Ross

10:40-11:10 **Basic Perioperative Hemodynamic Assessment**

Dr. Brett Myers

11:10-11:20 *Break*

11:20-12:00 **Basic Recognition of Cardiac Valve Abnormalities: Mitral and Tricuspid Valves**

Dr. Ken Ueda

12:00-12:40 **Basic Recognition of Cardiac Value Abnormalities: Aortic and Pulmonic Valves**

Dr. David Papworth

12:40-1:10 **Interactive Lunch with Basic TEE Testamurs**

## Afternoon Session

1:10-1:40 **Diseases of the Ascending and Descending Aorta**

Dr. Satoshi Hanada

1:40-2:10 **Artifacts, Pitfalls and Intracardiac Masses**

Dr. Archit Sharma

2:10-2:20 *Break*

2:20-3:20 **Workshops #1: Drs. Subramani and/Hanada  
#2: Drs. Sharma/Krishnan**

3:20-3:30 *Break*

3:30-4:30 **Workshops #1: Drs. Subramani/Hanada  
#2: Drs. Sharma/Krishnan**

4:30-4:40 *Break*

4:40-5:00 **Quiz/Interesting Images**

# Program Faculty



**Sundar Krishnan, MBBS**  
Clinical Associate Professor  
Divisions of Cardiothoracic Anesthesia and  
Surgical and Neurosciences Intensive Care

## *Program Director*

**Andrew Feider, MD**  
Clinical Assistant Professor  
Division of Cardiothoracic Anesthesia

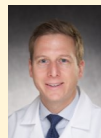

**Srinivasan Rajagopal, MD**  
Clinical Associate Professor  
Division of Cardiothoracic Anesthesia

**Alan Ross, MD**  
Associate Professor  
Cardiothoracic Anesthesia Fellowship Director  
Division of Cardiothoracic Anesthesia



**Brett Myers, MD**  
Fellow, Cardiothoracic Anesthesia

**Ken-ichi Ueda, MD**  
Clinical Associate Professor  
Division of Cardiothoracic Anesthesia



**David Papworth, MBBS**  
Clinical Associate Professor  
Division of Cardiothoracic Anesthesia

**Satoshi Hanada, MD**  
Clinical Assistant Professor  
Division of Cardiothoracic Anesthesia



**Archit Sharma, MBBS**  
Clinical Assistant Professor  
Divisions of Cardiothoracic Anesthesia and  
Surgical and Neurosciences Intensive Care

**Sudhakar Subramani, MBBS**  
Clinical Assistant Professor  
Division of Cardiothoracic Anesthesia



## Basic Perioperative Echo: Review Course and Workshops

Continuing Medical Education

100 Medicine Administration Building

Iowa City, Iowa 52242-1101

To register online: go to [www.medicine.uiowa.edu/cme](http://www.medicine.uiowa.edu/cme) and click on Upcoming Conferences

## Provided by:

Department of Anesthesia  
Roy J. and Lucille A. Carver  
College of Medicine